



HILLWOOD  
HOMES

# FIR PLAN



3 - 5 BEDROOMS | 2.5 - 4.5 BATHROOMS | 2 CAR  
GARAGE 2,410 FINISHED SQ. FT. | 3,935 TOTAL SQ. FT.

## HOME FEATURES

- 9' Ceilings on Main Floor and Basement
- 8' Doors on Main Floor
- 42" Stain Grade Upper Cabinets in Kitchen
- Quartz Countertops in Kitchen and Bathrooms
- Laminate Wood Flooring at Entry and Kitchen, Mud Room, Powder
- Tile Flooring in Bathroom and Laundry
- Moen Gibson Chrome Plumbing Fixtures
- 95% Efficient Natural Gas Furnace
- Wholly-Smooth Finished Sheetrock Walls and Ceilings
- Tile Primary Shower Surround
- Large Energy Saving Low-E, Dual Glazed White Vinyl Windows
- 2x6 Exterior Framed Walls

## MAIN FLOOR

Approx 1,525 Sq. Ft.

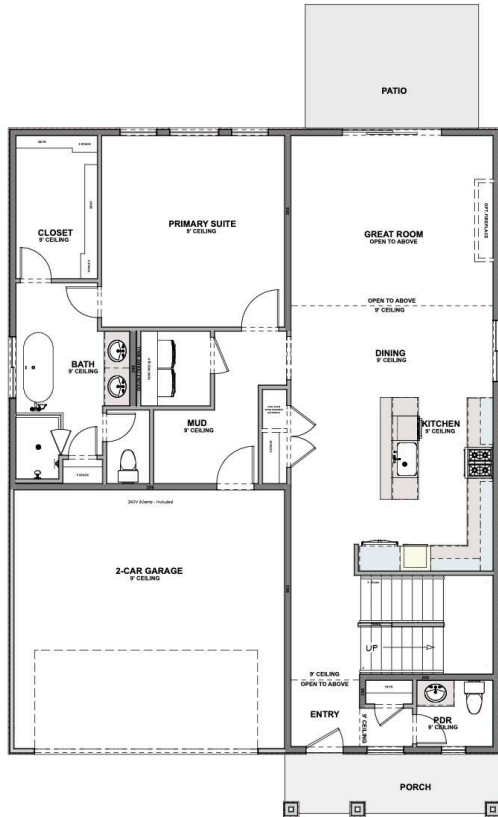

## UPPER FLOOR

Approx 885 Sq. Ft.

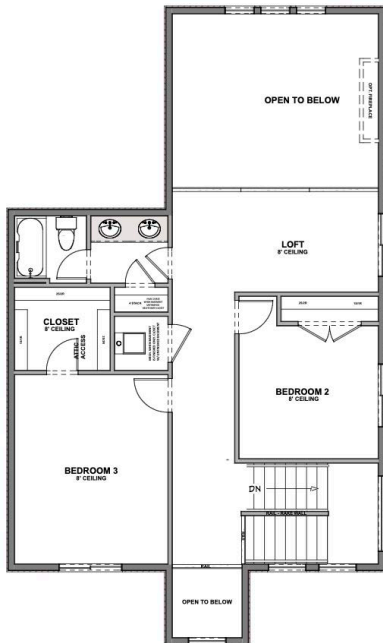

HILLWOOD  
HOMES

## OPT. FINISHED BASEMENT

Approx 1,525 Sq. Ft.

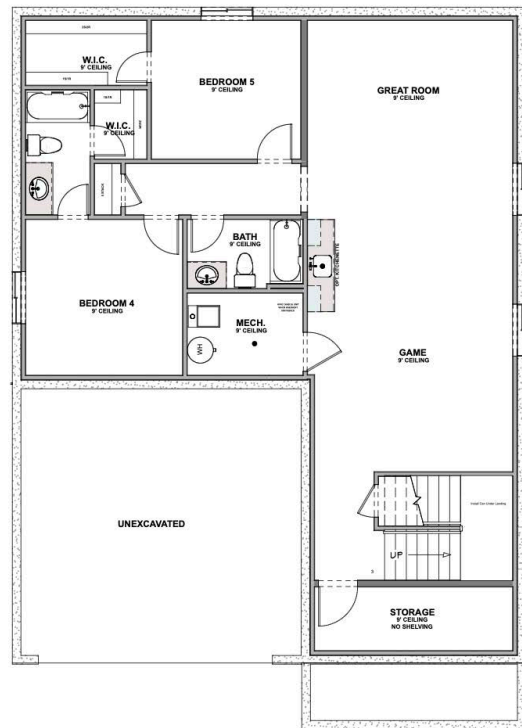

Hillwood Homes Sales | 385.275.3133

HillwoodHomes.com