



HILLWOOD
HOMES

REDWOOD



2 - 6 BEDROOMS | 2 - 4 BATHROOMS | 2 CAR GARAGE
2,129 FINISHED SQ. FT. | 4,258 TOTAL SQ. FT.

HOME FEATURES

- 9' Ceilings on Main Floor and Basement
- 8' Doors on Main Floor
- 42" Stain Grade Upper Cabinets in Kitchen
- Quartz Countertops in Kitchen and Bathrooms
- Laminate Wood Flooring at Entry and Kitchen, Mud Room, Powder
- Tile Flooring in Bathroom and Laundry
- Moen Gibson Chrome Plumbing Fixtures
- 95% Efficient Natural Gas Furnace
- Wholly-Smooth Finished Sheetrock Walls and Ceilings
- Tile Primary Shower Surround
- Large Energy Saving Low-E, Dual Glazed White Vinyl Windows
- 2x6 Exterior Framed Walls

MAIN FLOOR
Approx 2,129 Sq. Ft.

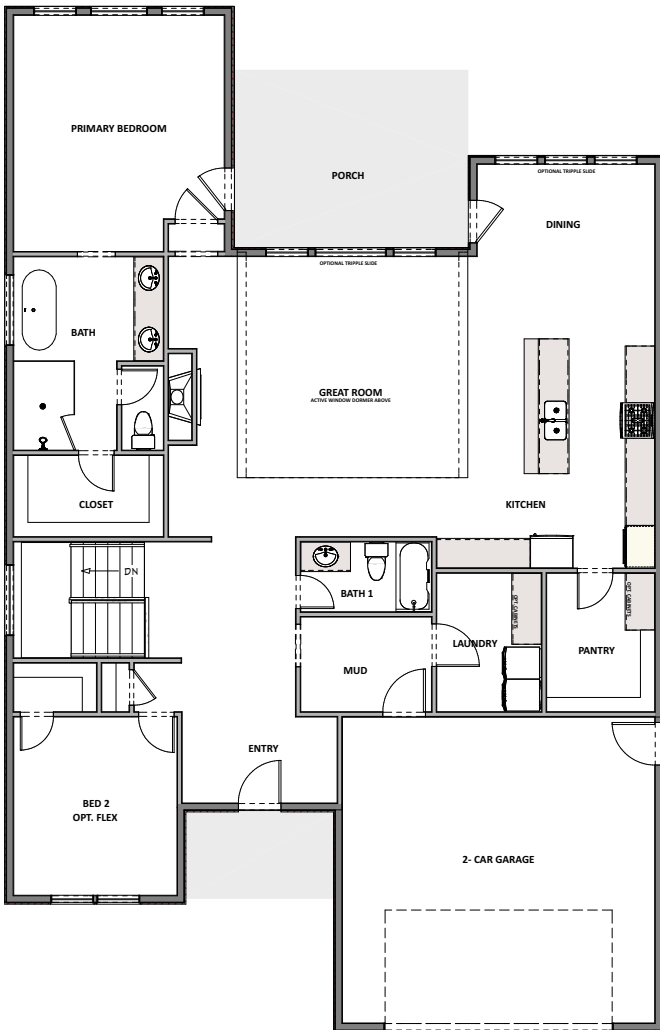

**HILLWOOD
HOMES**

OPTIONAL FINISHED BASEMENT
Approx 2,129 Sq. Ft.

