



HILLWOOD
HOMES

Bonner Meadows

GENEVA PLAN



5 - 8 BEDROOMS | 3.5 - 5.5 BATHROOMS | 2 CAR GARAGE
3,362 FINISHED SQ. FT. | 4,771 TOTAL SQ. FT.

HOME FEATURES

- 9' Ceilings on Main Floor and Basement
- 8' Doors on Main Floor
- 42" Stain Grade Upper Cabinets in Kitchen
- Quartz Countertops in Kitchen and Bathrooms
- Laminate Wood Flooring at Entry and Kitchen, Mud Room, Powder
- Tile Flooring in Bathroom and Laundry
- Moen Gibson Chrome Plumbing Fixtures
- 95% Efficient Natural Gas Furnace
- Wholly-Smooth Finished Sheetrock Walls and Ceilings
- Tile Primary Shower Surround
- Large Energy Saving Low-E, Dual Glazed White Vinyl Windows
- 2x6 Exterior Framed Walls

MAIN FLOOR
Approx 1,409 Sq. Ft.



**HILLWOOD
HOMES**

UPPER FLOOR
Approx 1,953 Sq. Ft.

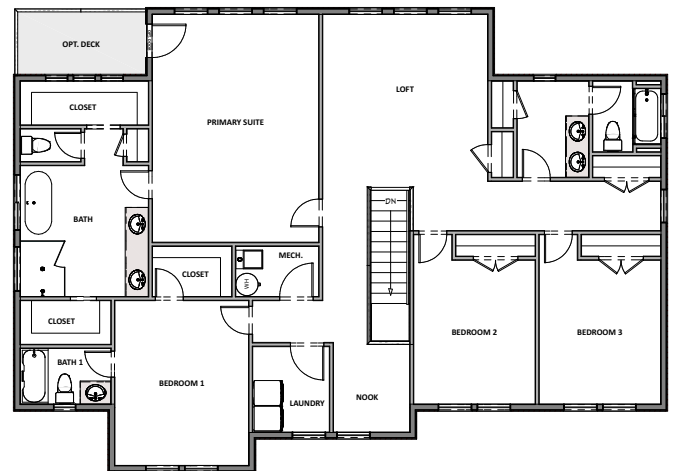

OPTIONAL FINISHED BASEMENT
Approx 1,409 Sq. Ft.

